

Broad RRBS classifications for region: Imprinted\_Region (#regions: 52)

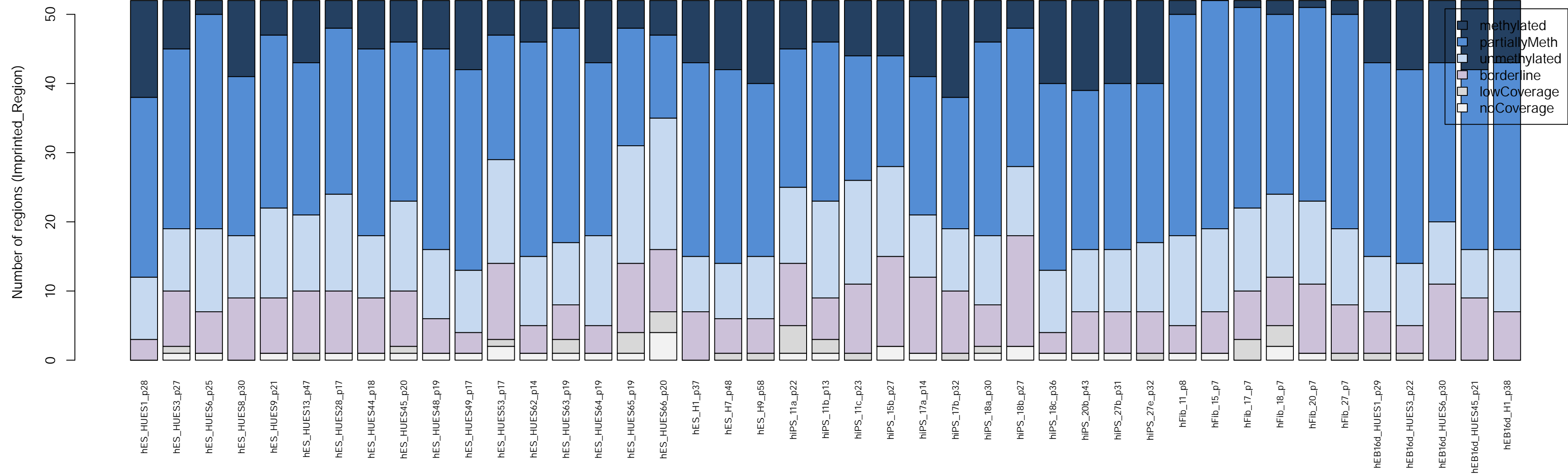

Detailed RRBS classifications for region: Imprinted\_Region (#regions: 52)

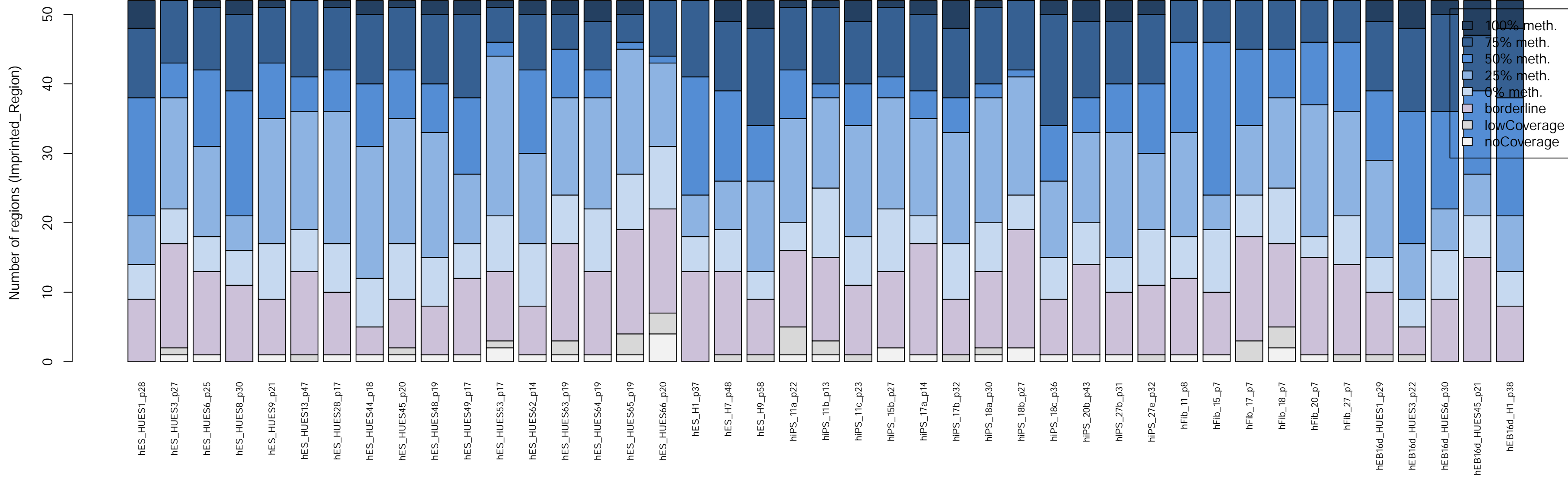

P-value based RRBS differences vs. all other regions for: Imprinted\_Region (#regions: 52)

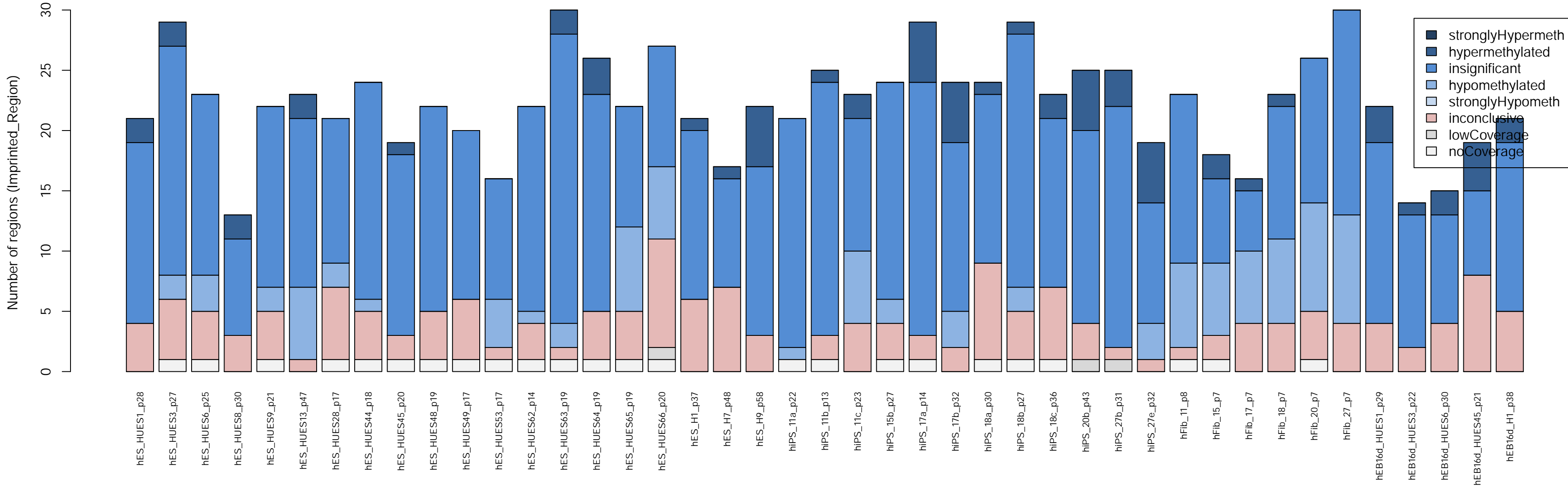

Q-value based RRBS differences vs. all other regions for: Imprinted\_Region (#regions: 52)

Number of regions (Imprinted\_Region)

0  
5  
10  
15  
20  
25  
30

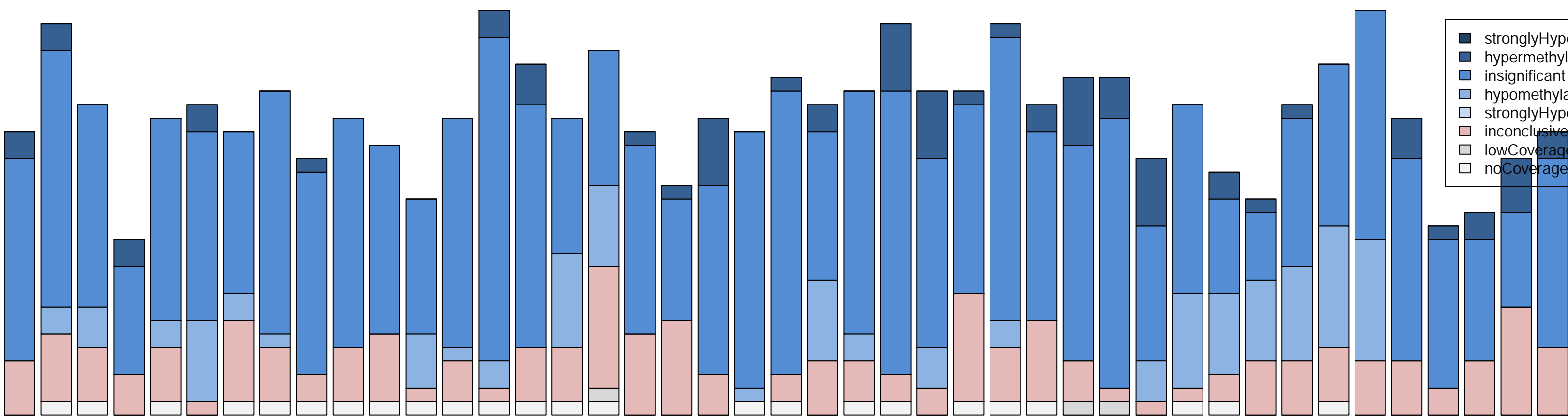

- stronglyHypermeth
- hypermethylated
- insignificant
- hypomethylated
- stronglyHypometh
- inconclusive
- lowCoverage
- noCoverage